

PROSPETTO SUD

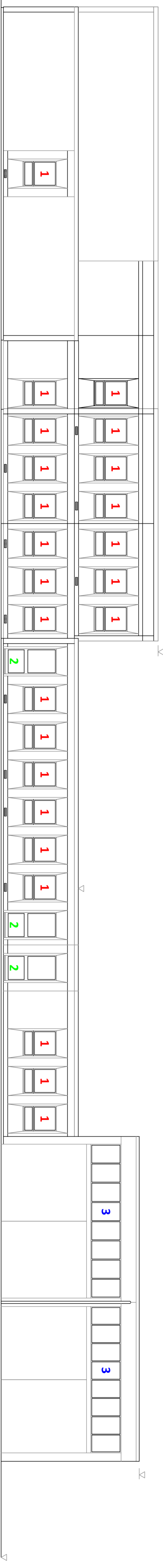

PROSPETTO NORD

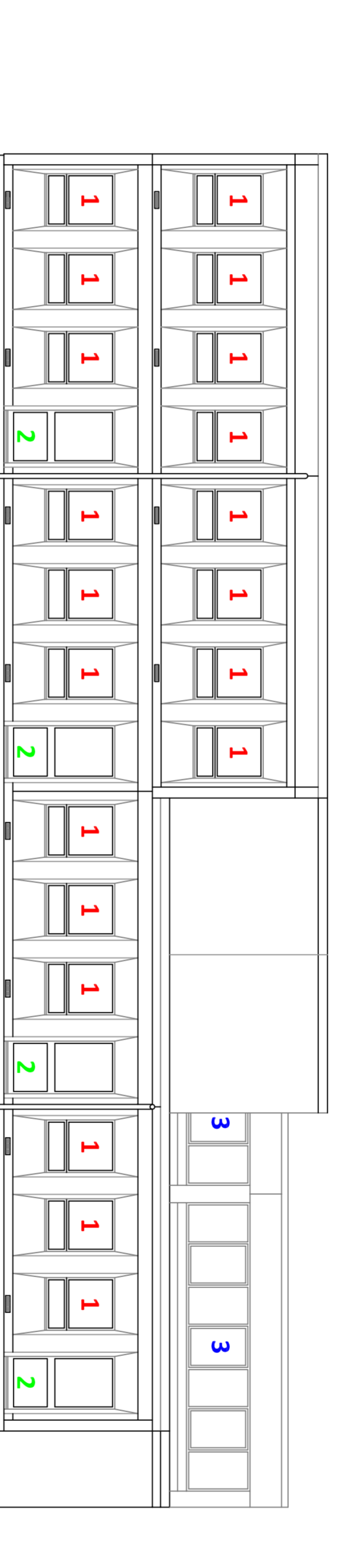

PROSPETTO EST

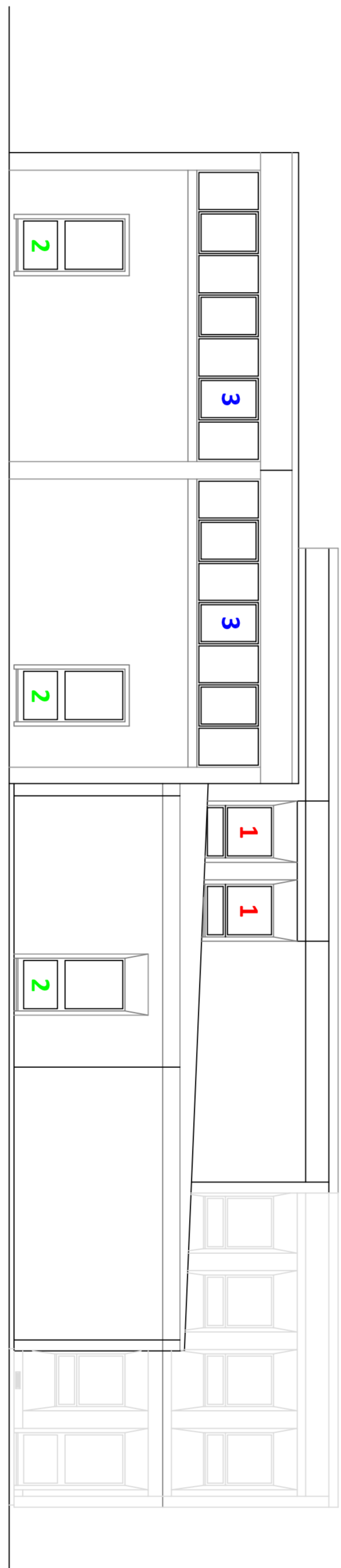

PROSPETTO OVEST

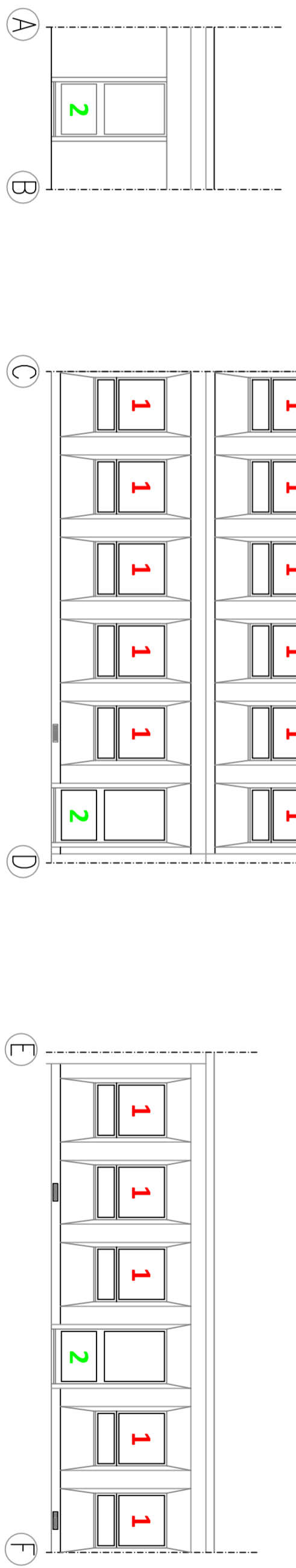
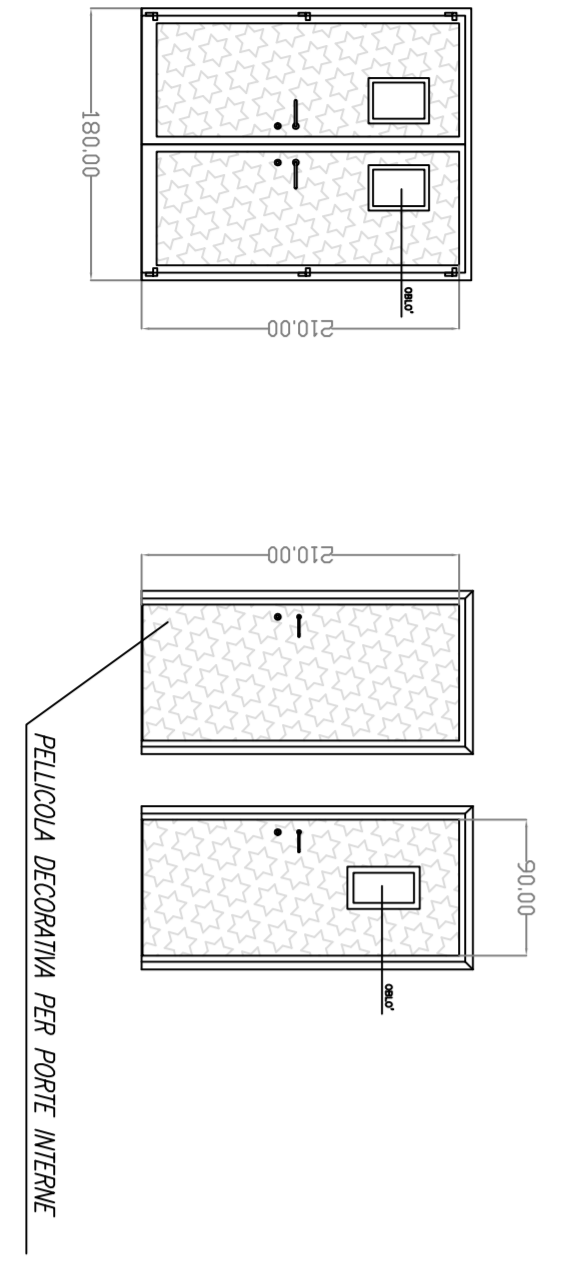
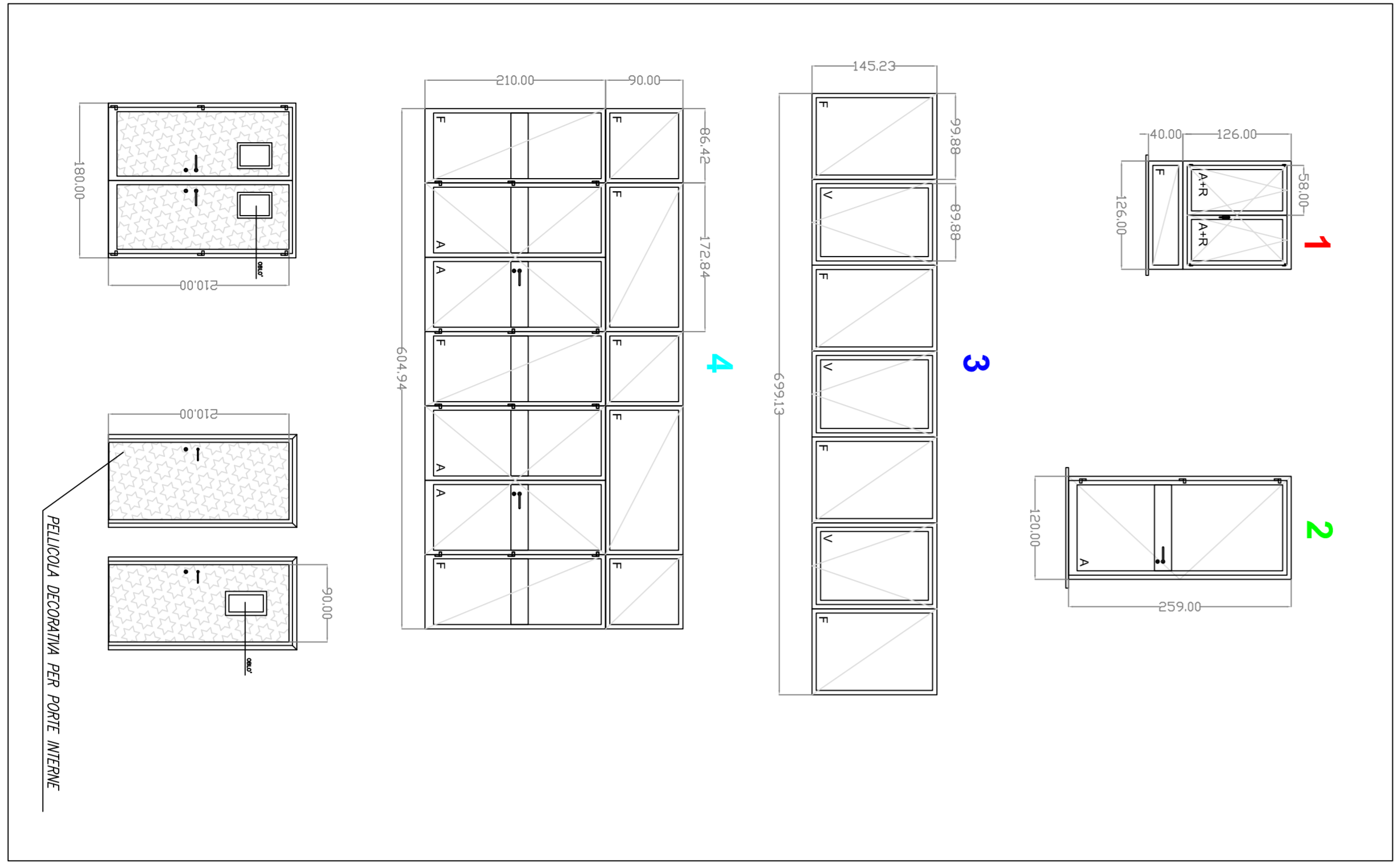

SVILUPPI A-B / C-D / E-F

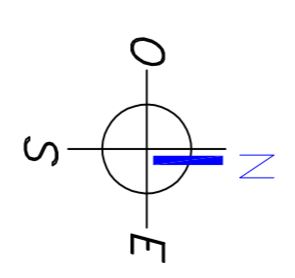
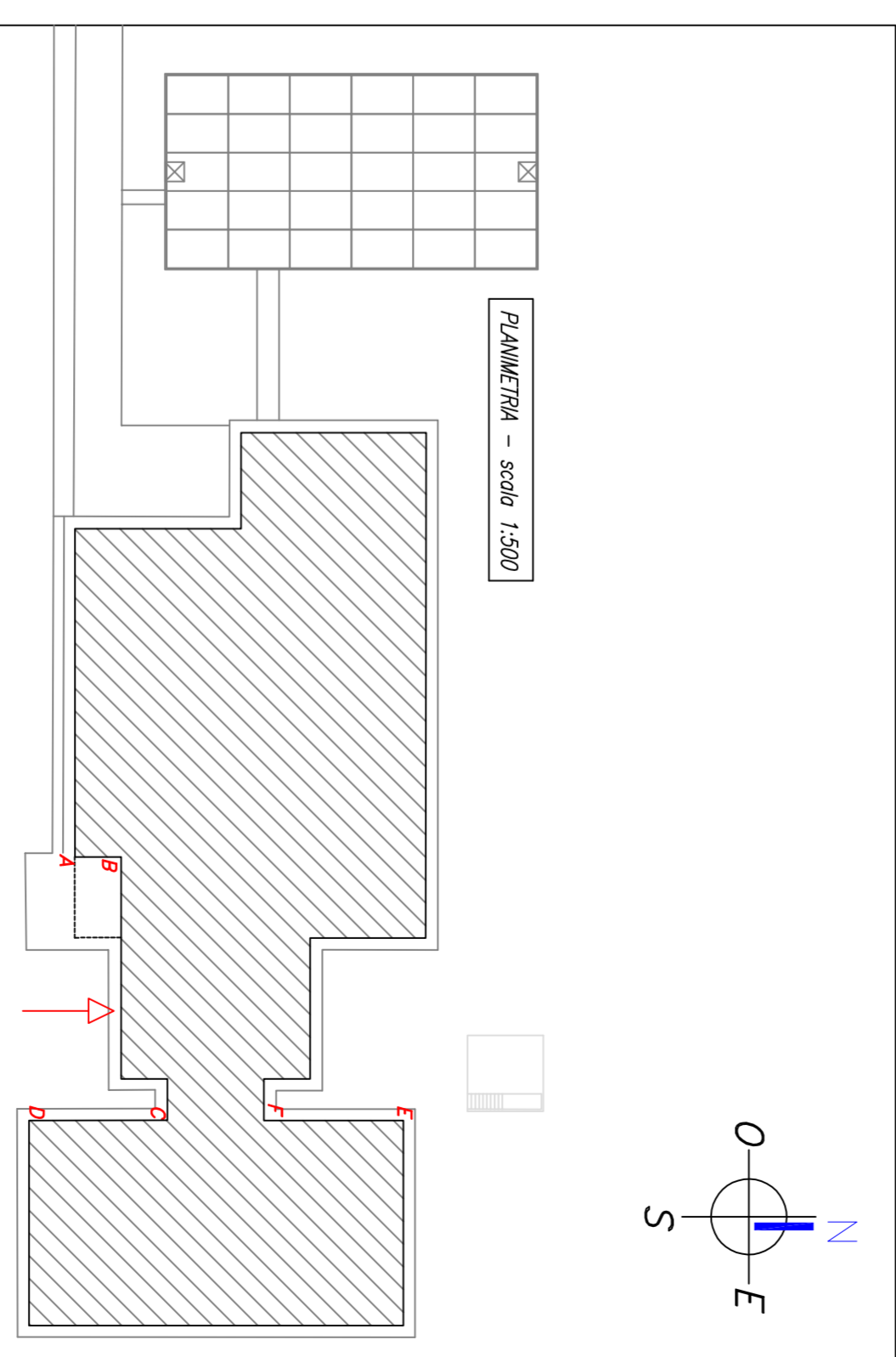

PIANTINA - scala 1:500

Città di Segrate
 VIA 1° MAGGIO (CAP 20090)
 Tel.02/269021
 www.comune.segrate.mi.it

OGGETTO:
 LAVORI DI RIQUALIFICAZIONE SCUOLA MEDIA REDECESIO

DESCRIZIONE:
 PROSPETTI E ABACO SERRAMENTI

IL RESPONSABILE DEL PROCEDIMENTO
 Arch. Maurizio Rigamonti
IL PROGETTISTA
 Arch. Antonella Riggio

Collaboratori:
 Geom. Emanuele Bardella
 Sig.ra Alessandra Pozzoli

TAVOLA:
 02

SCALA:
 1:100

Il presente documento è sottoscritto con firma digitale ai sensi dell'art. 23 D. Lgs. 82/2005.